

Southsea 2005 © Portsmouth City Council



Hamble 1999  
© Eastleigh Borough Council

## 4a Tidal Flood Risk Mapping

Aim - to demonstrate the number of properties at risk from tidal flooding now and in 100 years time assuming no defences

Hurst Spit © NFDC



Data provided courtesy of the Environment Agency, Hampshire and West Sussex County Councils

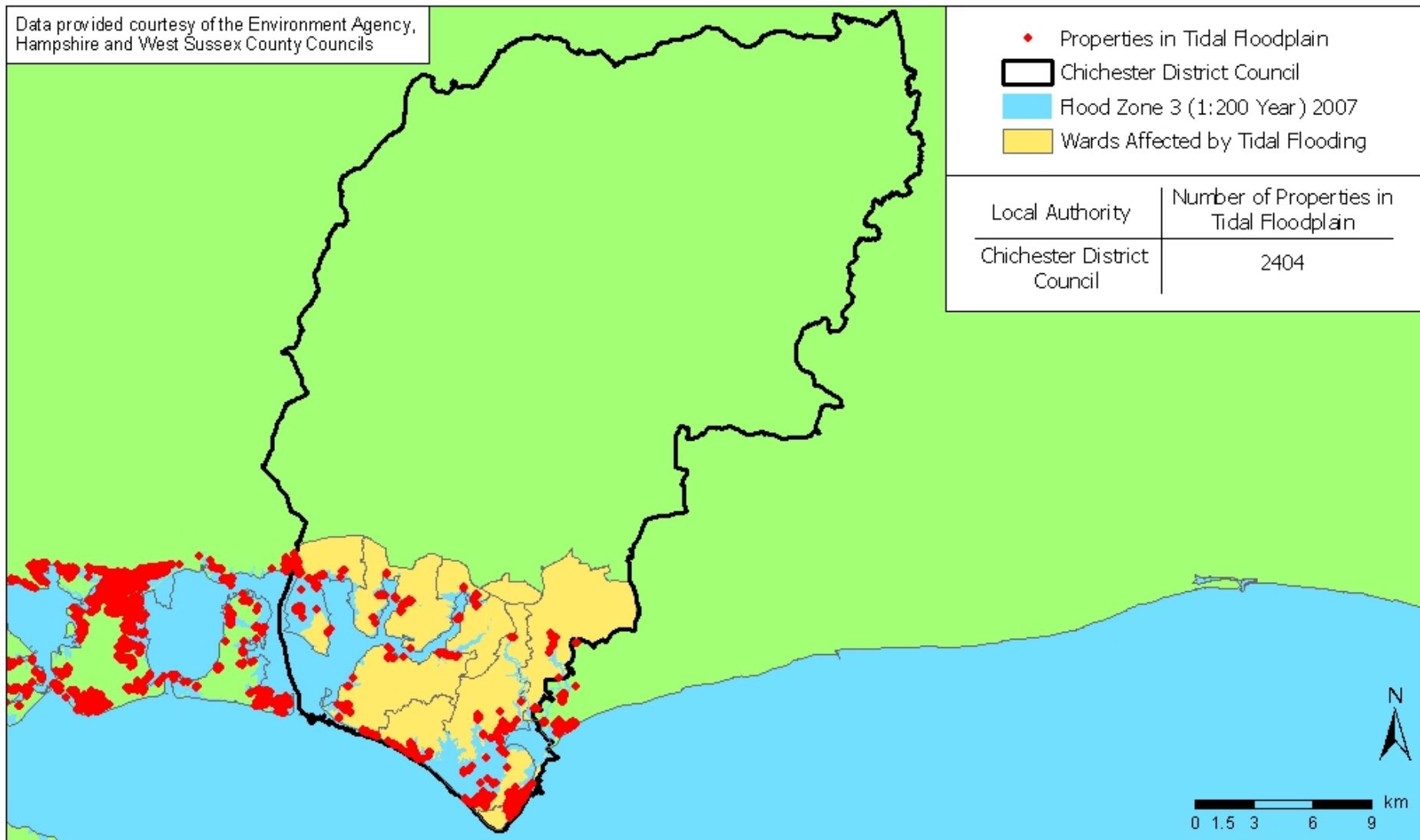

- Properties in Tidal Floodplain
- ▭ Chichester District Council
- ▭ Flood Zone 3 (1:200 Year) 2007
- ▭ Wards Affected by Tidal Flooding

Local Authority	Number of Properties in Tidal Floodplain
Chichester District Council	2404

Data provided courtesy of the Environment Agency, Hampshire and West Sussex County Councils

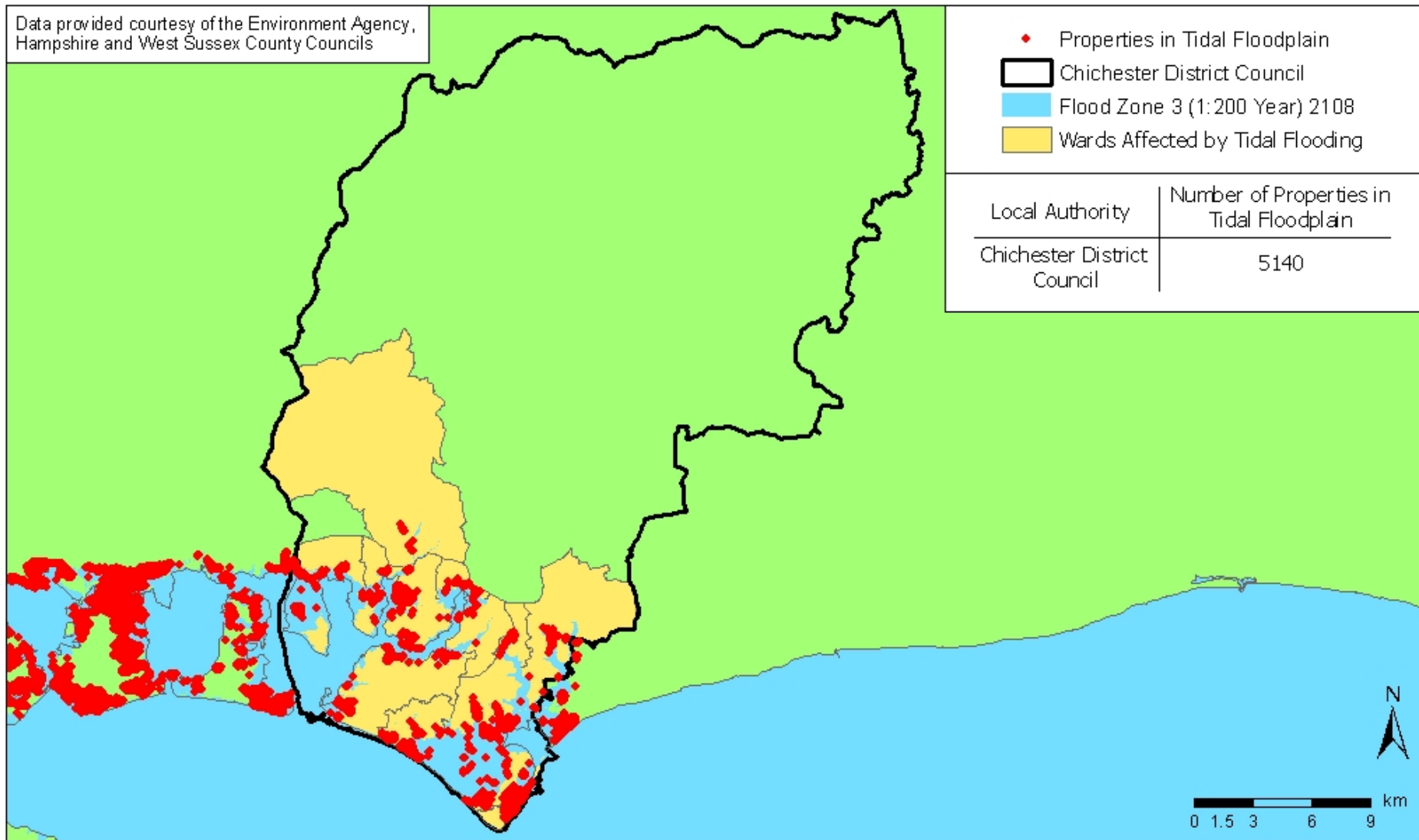

Electoral Ward	Number of properties in Tidal floodplain from a 1 in 200 year event		Commercial		Residential	
	2007	2108	2007	2108	2007	2108
Bosham	46	630	3	19	43	611
Donnington	12	33	9	21	3	12
East Wittering	273	800	18	4	255	796
Fishbourne	14	113	2	5	12	108
Funtington	0	14	0	0	0	14
North Mundham	16	105	1	10	15	95
Selsey North	1,467	2,115	33	38	1434	2077
Selsey South	5	135	0	1	5	134
Sidlesham	108	473	11	29	97	444
Southbourne	273	376	2	28	271	348
West Wittering	190	346	12	19	178	327

Data provided courtesy of the Environment Agency,  
Hampshire and West Sussex County Councils

- Properties in Tidal Floodplain
- ▭ Havant Borough Council
- ▭ Flood Zone 3 (1:200 Year) 2007
- ▭ Wards Affected by Tidal Flooding

Local Authority	Number of Properties in Tidal Floodplain
Havant Borough Council	1171

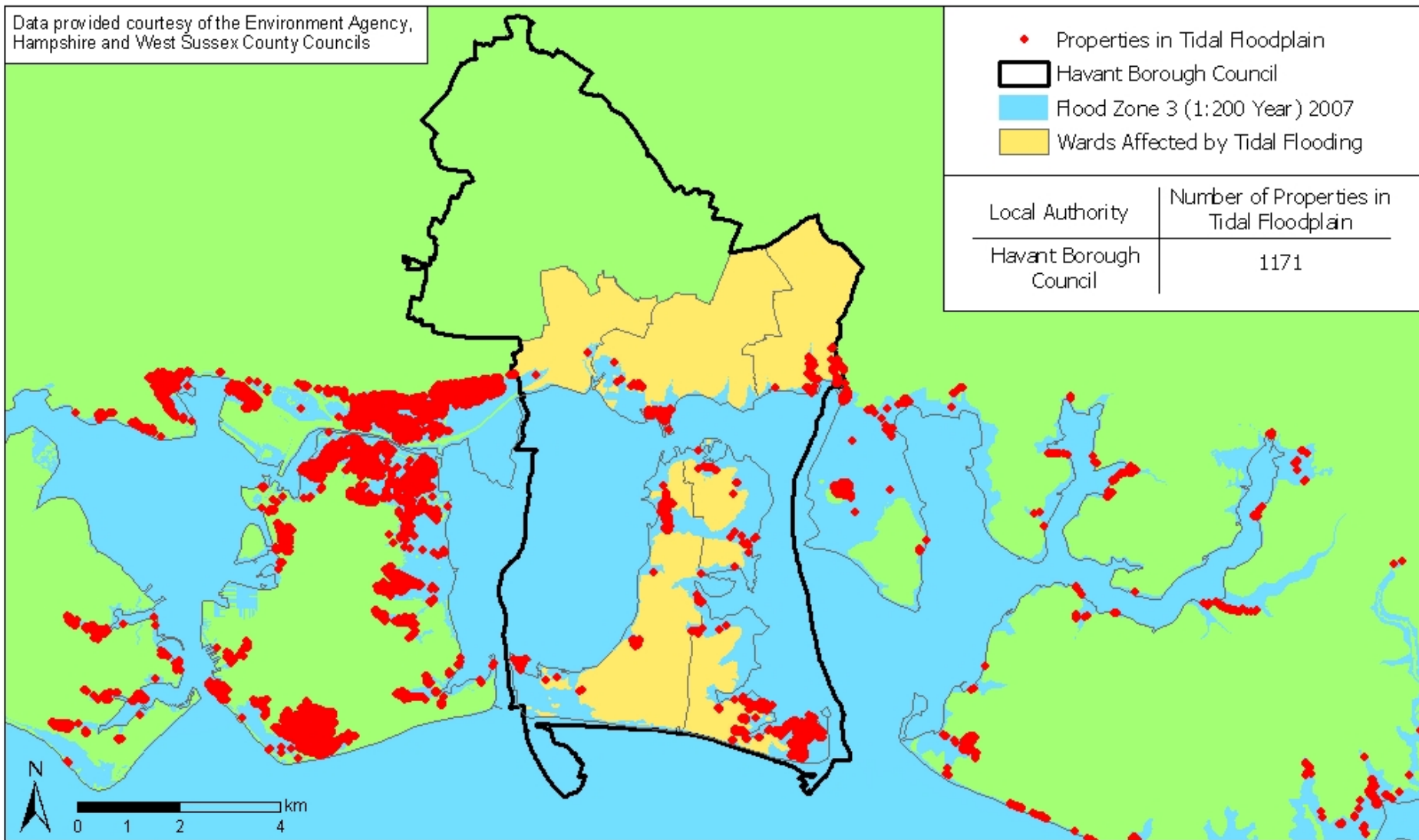

Data provided courtesy of the Environment Agency, Hampshire and West Sussex County Councils

- ◆ Properties in Tidal Floodplain
- ▭ Havant Borough Council
- Flood Zone 3 (1:200 Year) 2115
- Wards Affected by Tidal Flooding

Local Authority	Number of Properties in Tidal Floodplain
Havant Borough Council	3382

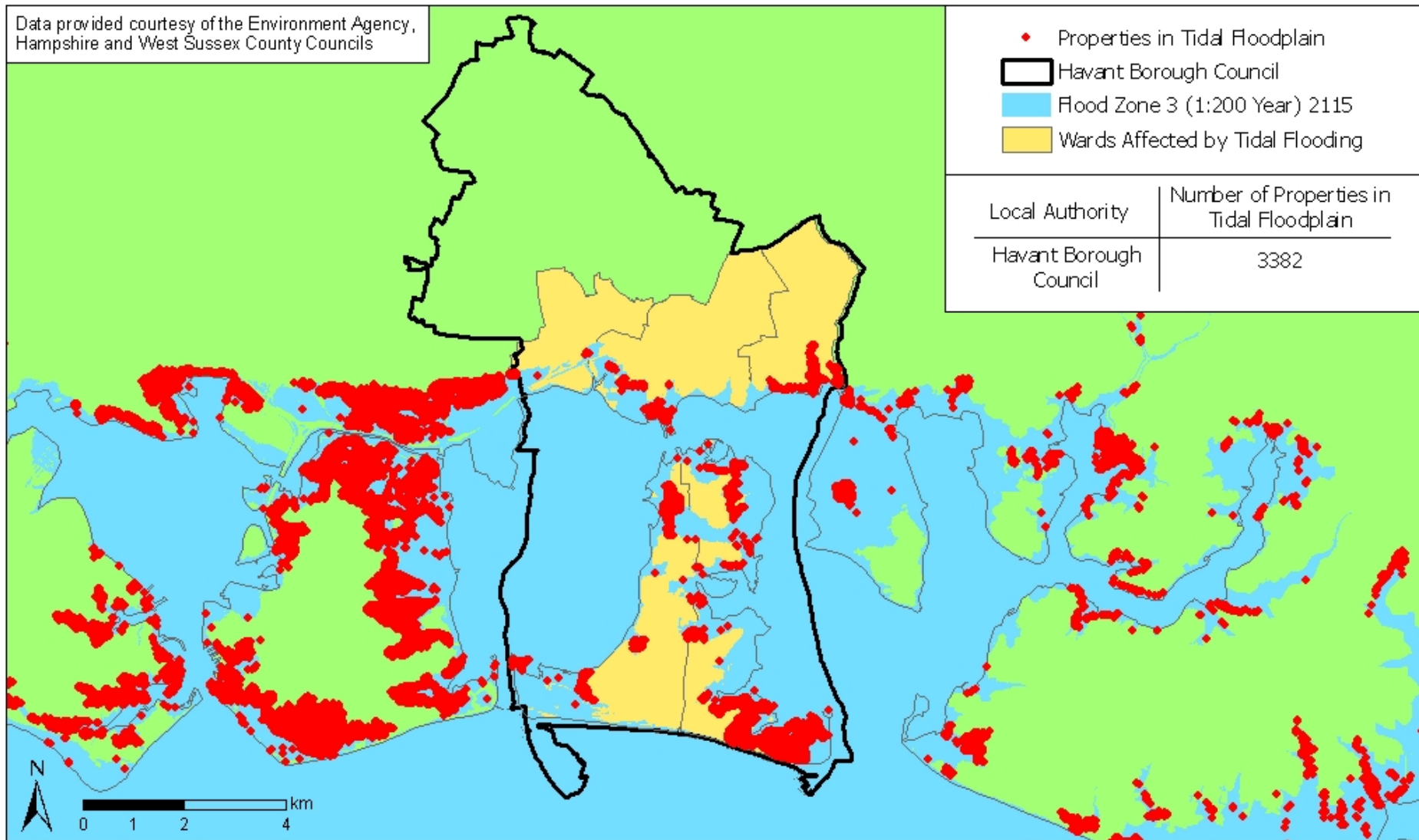

Electoral Ward	Number of Properties in Tidal floodplain from a 1 in 200 year event		Commercial		Residential	
	2007	2115	2007	2115	2007	2115
Bedhampton	19	42	2	2	17	40
Emsworth	140	278	17	14	123	264
Hayling East	712	2,350	13	56	699	2,294
Hayling West	181	528	10	16	171	512
St. Faith's	119	184	19	48	100	136



- ◆ Properties in Tidal Floodplain
- ▭ Portsmouth City Council
- ▭ Flood Zone 3 (1:200 Year) 2007
- ▭ Wards Affected by Tidal Flooding

Data provided courtesy of the Environment Agency, Hampshire and West Sussex County Councils

Local Authority	Number of Properties in Tidal Floodplain
Portsmouth City Council	15217

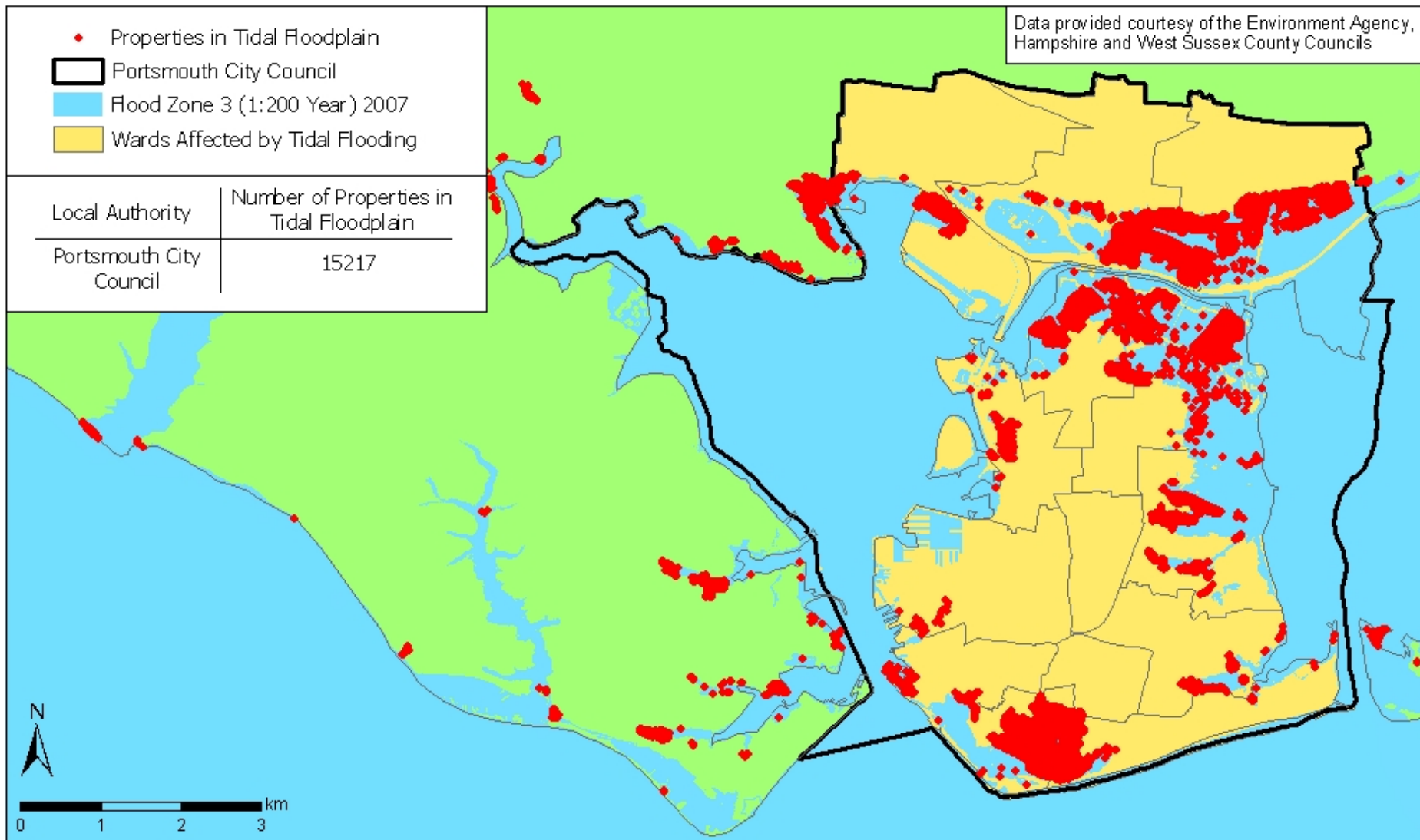

- ◆ Properties in Tidal Floodplain
- ▭ Portsmouth City Council
- ▭ Flood Zone 3 (1:200 Year) 2115
- ▭ Wards Affected by Tidal Flooding

Data provided courtesy of the Environment Agency, Hampshire and West Sussex County Councils

Local Authority	Number of Properties in Tidal Floodplain
Portsmouth City Council	29241

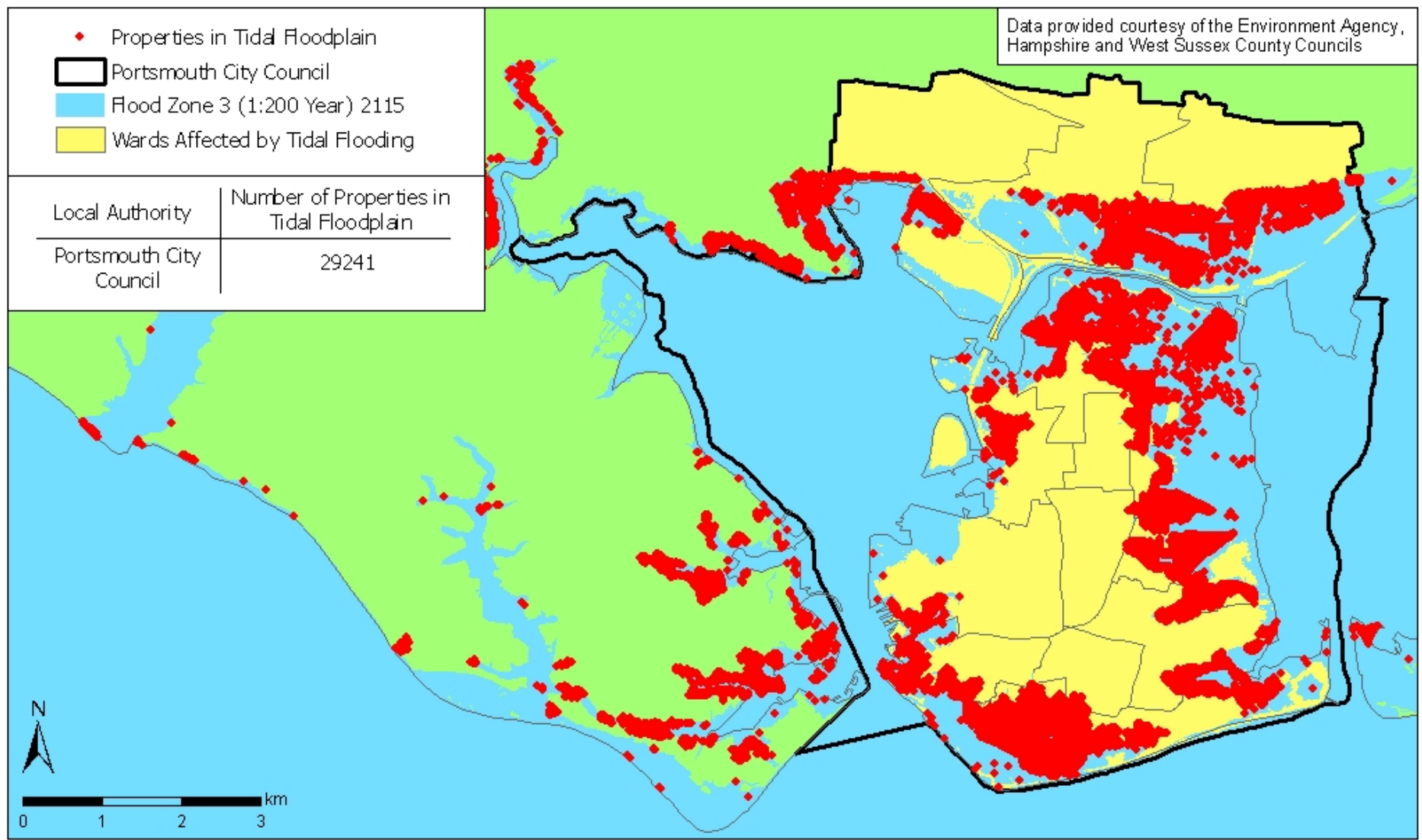

Electoral Ward	Number of properties in tidal floodplain from a 1 in 200 year event		Commercial		Residential	
	2007	2115	2007	2115	2007	2115
Baffins	874	3,844	65	91	809	3,753
Central Southsea	15	207	8	33	7	174
Charles Dickens	166	534	13	515	153	483
Copnor	1,126	1,892	185	227	941	1,665
Cosham	2,107	2,730	61	108	2046	2,622
Drayton & Farlington	1,618	1,937	195	198	1423	1,739
Eastney & Craneswater	1,984	3,718	70	120	1914	3,598
Fratton	175	26	6	1	169	25
Hilsea	1,834	3,029	150	183	1684	2,846
Milton	117	1,132	14	41	103	1,091
Nelson	562	1,417	24	43	538	1,374
Paulsgrove	601	907	42	55	559	852
St Jude	3,584	5,707	285	418	3299	5,289
St. Thomas	454	2,161	30	99	424	2,062

Data provided courtesy of the Environment Agency, Hampshire and West Sussex County Councils

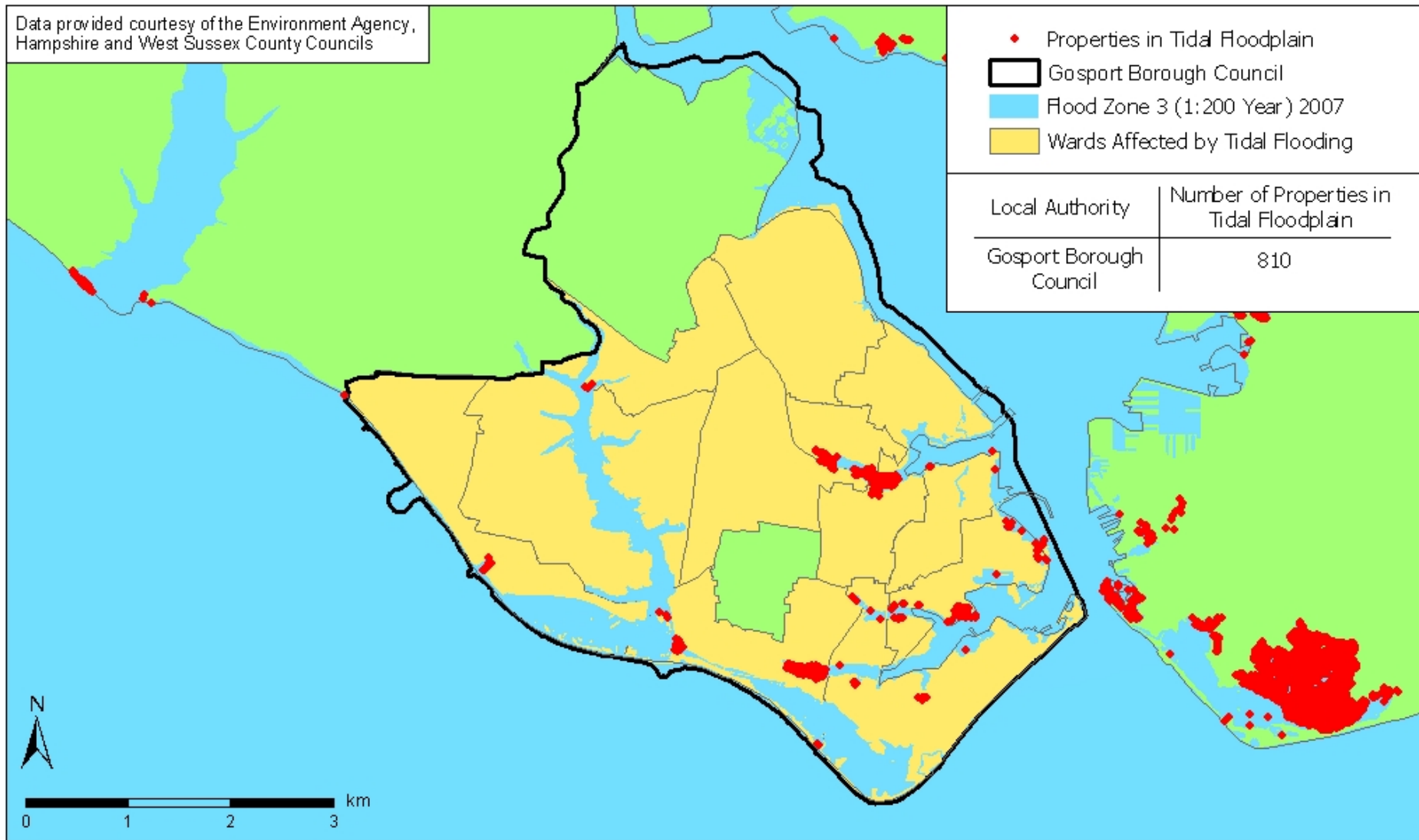

Data provided courtesy of the Environment Agency, Hampshire and West Sussex County Councils

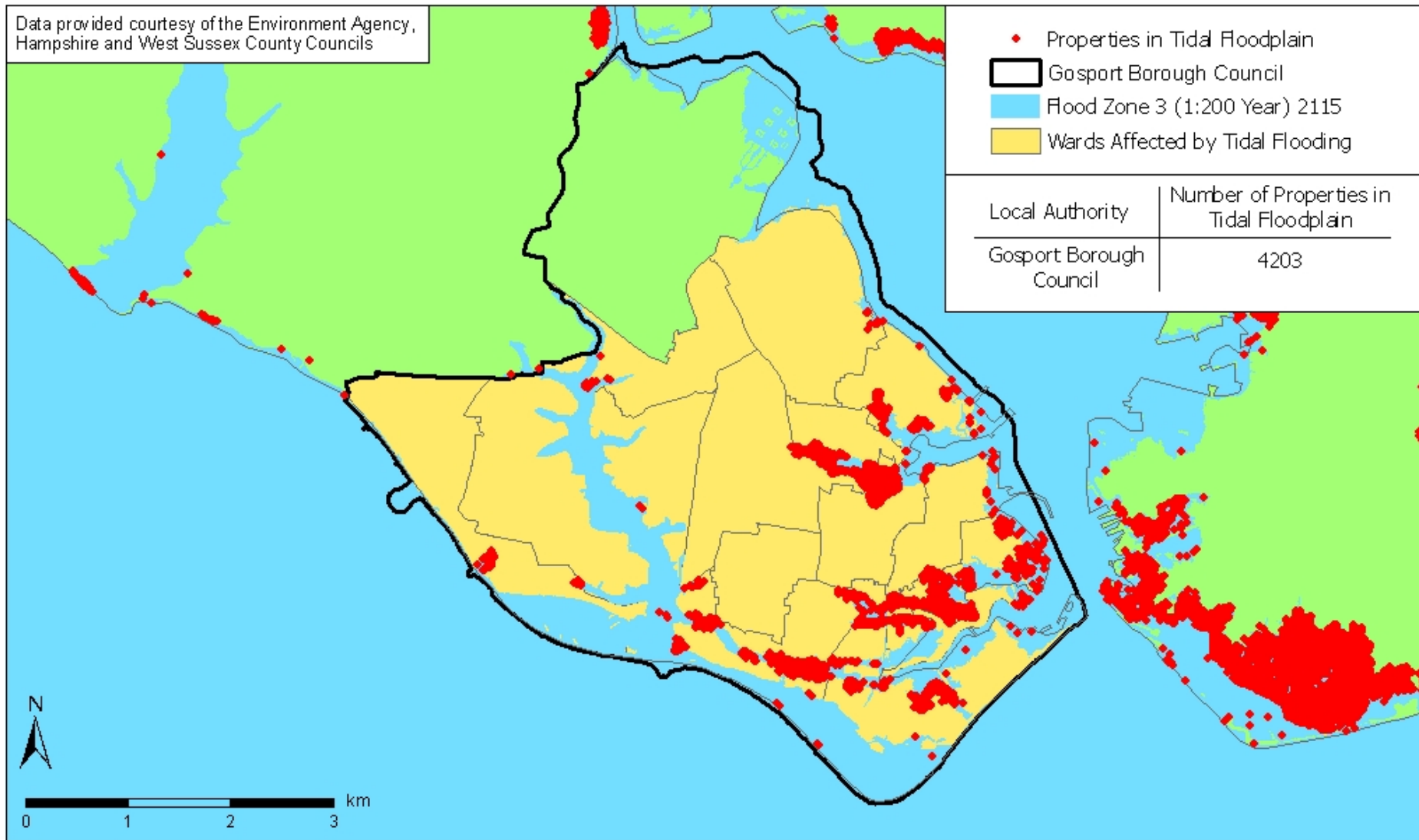

Electoral Ward	Number of properties in tidal floodplain from a 1 in 200 year event		Commercial		Residential	
	2007	2115	2007	2115	2007	2115
Alverstoke	214	563	9	16	205	547
Anglesey	25	360	3	13	22	347
Brockhurst	16	171	1	16	15	155
Christchurch	50	231	2	26	48	205
Elson	0	11	0	10	0	1
Forton	175	365	6	66	169	299
Grange	0	6	0	3	0	3
Hardway	0	210	0	10	0	200
Lee East	3	1	0	0	3	1
Lee West	8	40	1	3	7	37
Leesland	122	316	2	7	120	309
Privett	0	2	0	0	0	2
Rowner & Holbrook	18	58	0	0	0	58
Town	179	1,869	29	128	150	1,741

**Gosport Borough Council**

Data provided courtesy of the Environment Agency, Hampshire and West Sussex County Councils

- Properties in Tidal Floodplain
- ▭ Fareham Borough Council Boundary
- ▭ Flood Zone 3 (1:200 Year) 2007
- ▭ Wards Affected by Tidal Flooding

Local Authority	Number of Properties in Tidal Floodplain
Fareham Borough Council	793

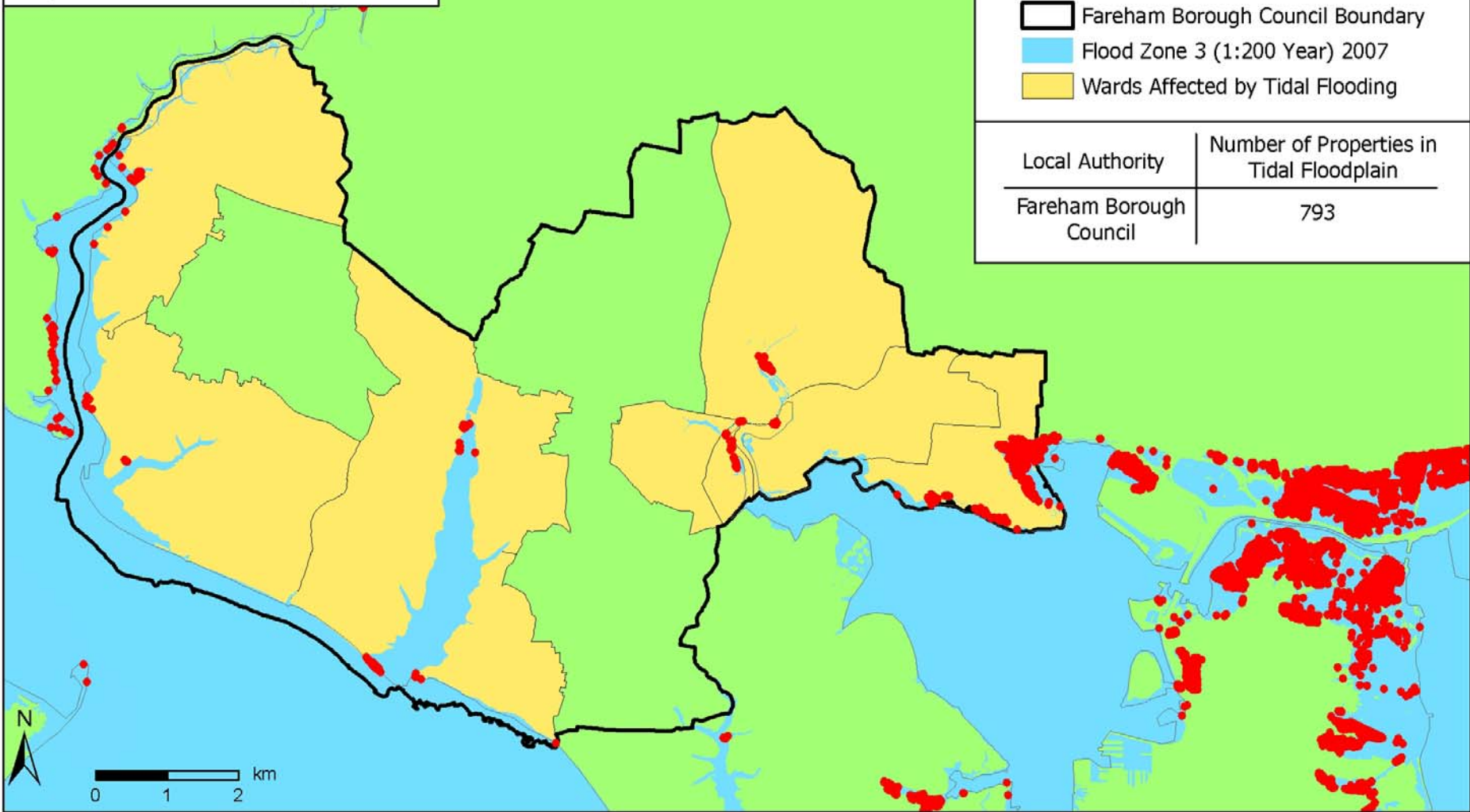

Data provided courtesy of the Environment Agency, Hampshire and West Sussex County Councils

- Properties in Tidal Floodplain
- ▭ Fareham Borough Council Boundary
- ▭ Flood Zone 3 (1:200 Year) 2115
- ▭ Wards Affected by Tidal Flooding

Local Authority	Number of Properties in Tidal Floodplain
Fareham Borough Council	1957

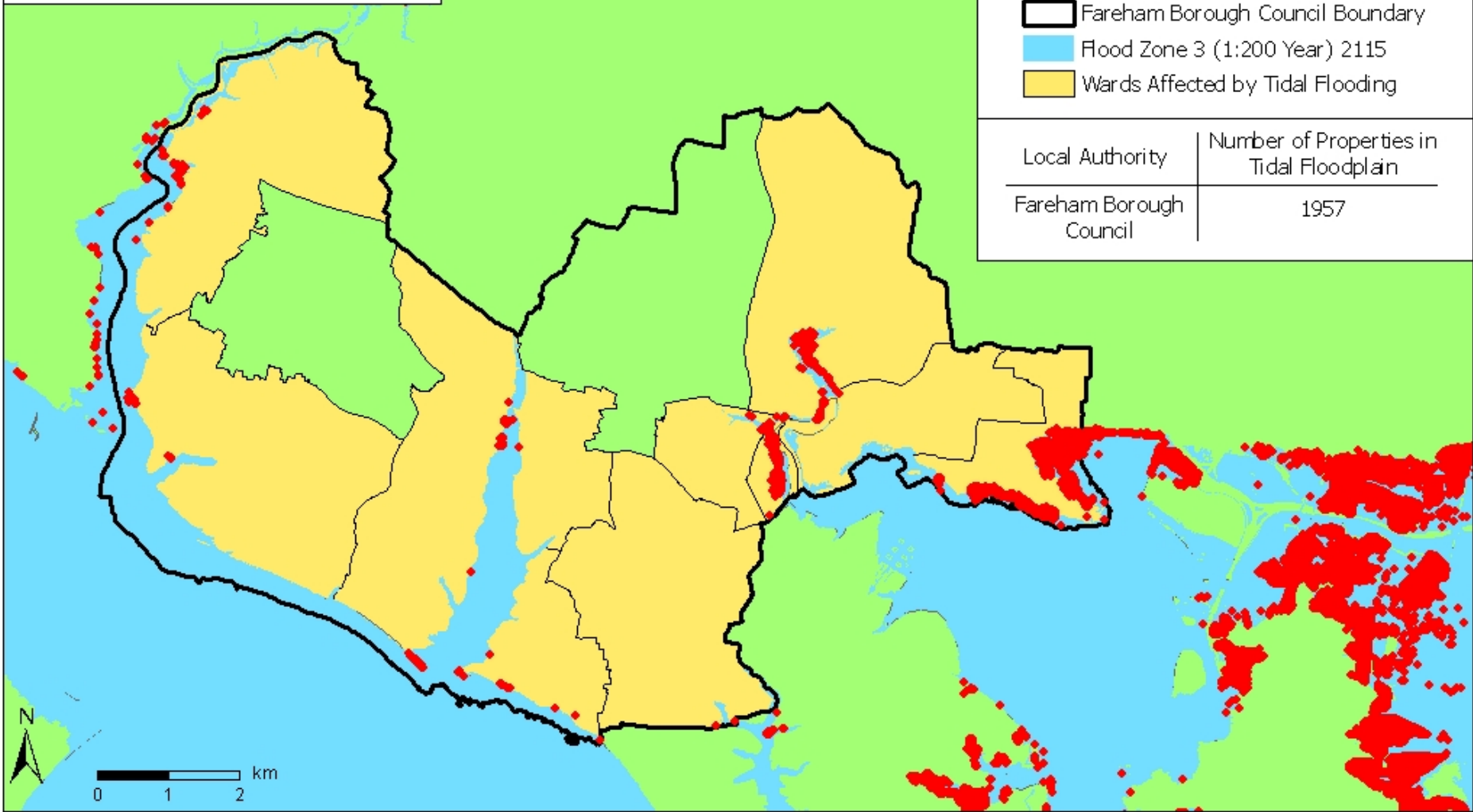



Electoral Ward	Number of properties in tidal floodplain from a 1 in 200 year event		Commercial		Residential	
	2007	2115	2007	2115	2007	2115
Fareham East	109	427	15	70	94	357
Fareham South	6	24	3	0	3	24
Hill Head	4	25	2	4	2	21
Portchester East	558	1,300	70	112	488	1,188
Portchester West	0	2	0	1	0	1
Sarisbury	33	55	16	20	17	35
Titchfield	69	96	15	16	54	80
Warsash	14	26	9	5	5	21
Stubbington	0	2	0	0	0	2

Local Authorities	Number of properties in tidal flood-plain from a 1 in 200 year event		Commercial		Residential	
	2007	2115	2007	2115	2007	2115
Chichester District	2,404	5,140	91	174	2,313	4966
Havant Borough	1,171	3,382	61	136	1,110	3,246
Portsmouth City	15,217	29,241	1,142	1,668	13,900	27,573
Gosport Borough	810	4,203	53	298	754	3,905
Fareham Borough	793	1,957	127	228	660	1,729
Winchester City	4	4	1	1	3	3
Eastleigh Borough	80	104	51	36	29	68
Southampton City	2,559	7,060	684	913	1,875	6,147
Test Valley Borough	0	0	0	0	0	0
New Forest District	1,100	2,826	205	391	895	2,435
<b>Total</b>	<b>24,138</b>	<b>53,917</b>	<b>2,422</b>	<b>3,845</b>	<b>21,931</b>	<b>50,072</b>