

Southsea 2005 © Portsmouth City Council



Hamble 1999  
© Eastleigh Borough Council

# 4a Tidal Flood Risk Mapping

Aim - to demonstrate the number of properties at risk from tidal flooding now and in 100 years time assuming no defences

Hurst Spit © NFDC



Data provided courtesy of the Environment Agency, Hampshire and West Sussex County Councils

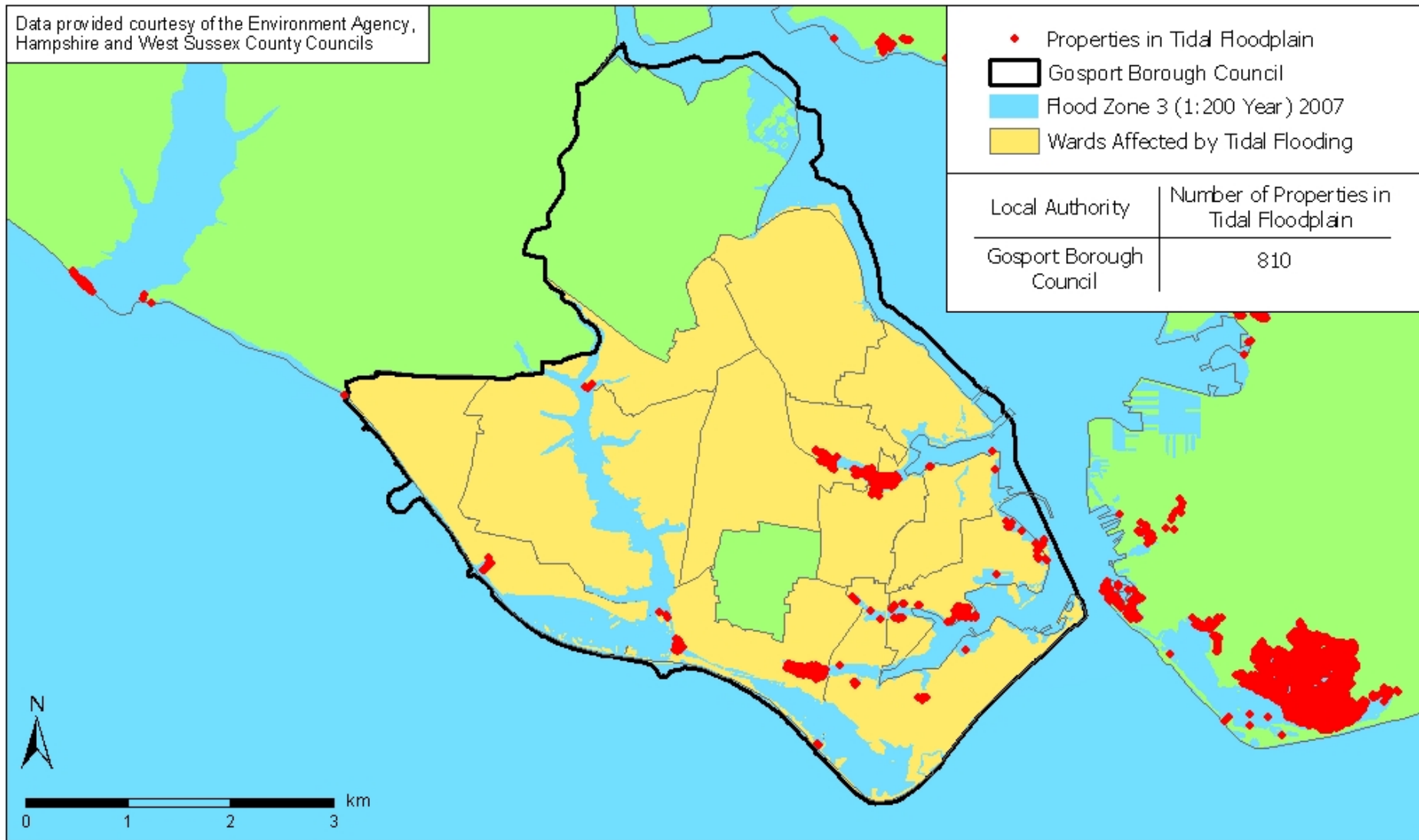

Data provided courtesy of the Environment Agency, Hampshire and West Sussex County Councils

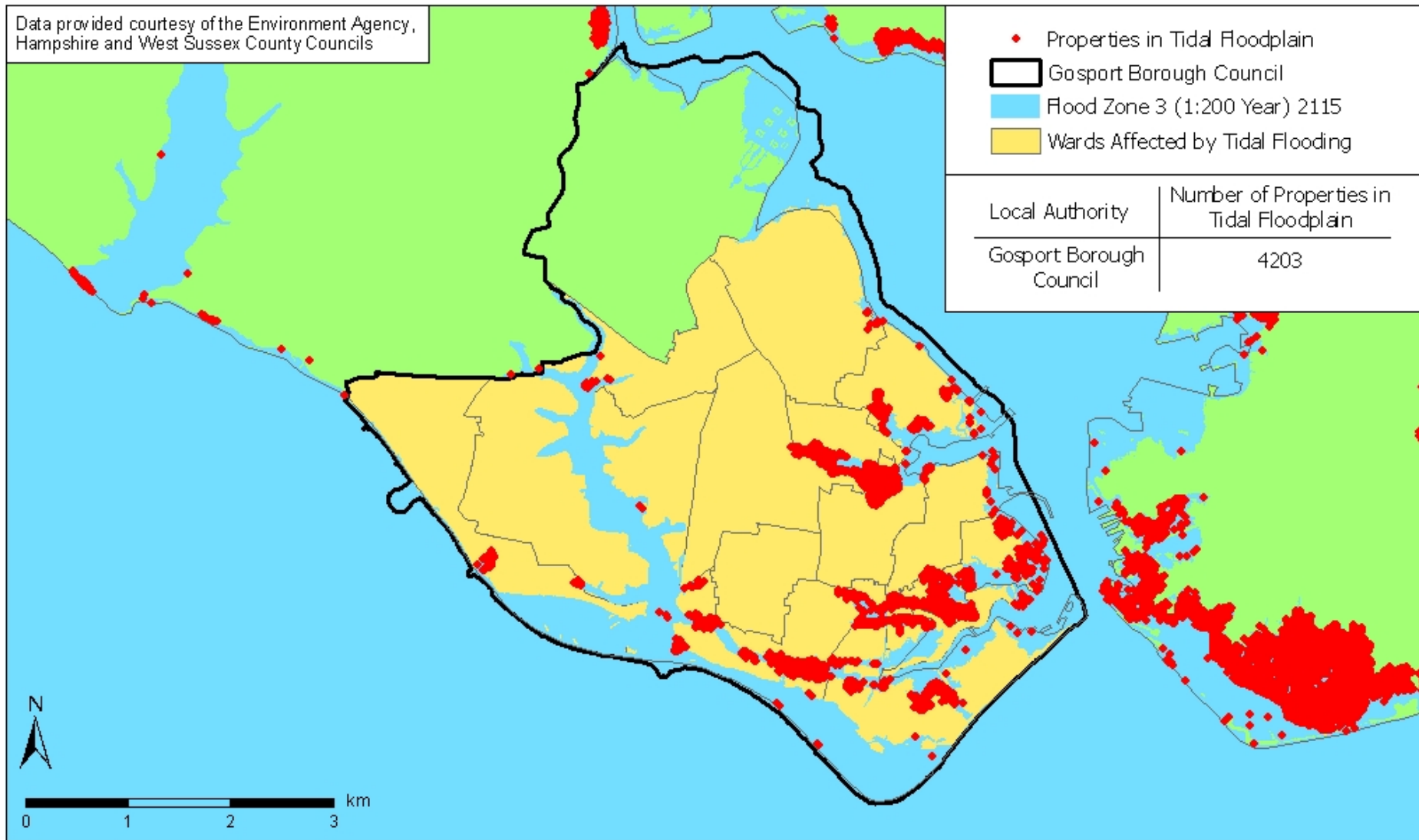

- Properties in Tidal Floodplain
- ▭ Gosport Borough Council
- ▭ Flood Zone 3 (1:200 Year) 2115
- ▭ Wards Affected by Tidal Flooding

Local Authority	Number of Properties in Tidal Floodplain
Gosport Borough Council	4203

Electoral Ward	Number of properties in tidal floodplain from a 1 in 200 year event		Commercial		Residential	
	2007	2115	2007	2115	2007	2115
Alverstoke	214	563	9	16	205	547
Anglesey	25	360	3	13	22	347
Brockhurst	16	171	1	16	15	155
Christchurch	50	231	2	26	48	205
Elson	0	11	0	10	0	1
Forton	175	365	6	66	169	299
Grange	0	6	0	3	0	3
Hardway	0	210	0	10	0	200
Lee East	3	1	0	0	3	1
Lee West	8	40	1	3	7	37
Leesland	122	316	2	7	120	309
Privett	0	2	0	0	0	2
Rowner & Holbrook	18	58	0	0	0	58
Town	179	1,869	29	128	150	1,741

**Gosport Borough Council**

Data provided courtesy of the Environment Agency, Hampshire and West Sussex County Councils

- Properties in Tidal Floodplain
- ▭ Fareham Borough Council Boundary
- ▭ Flood Zone 3 (1:200 Year) 2007
- ▭ Wards Affected by Tidal Flooding

Local Authority	Number of Properties in Tidal Floodplain
Fareham Borough Council	793

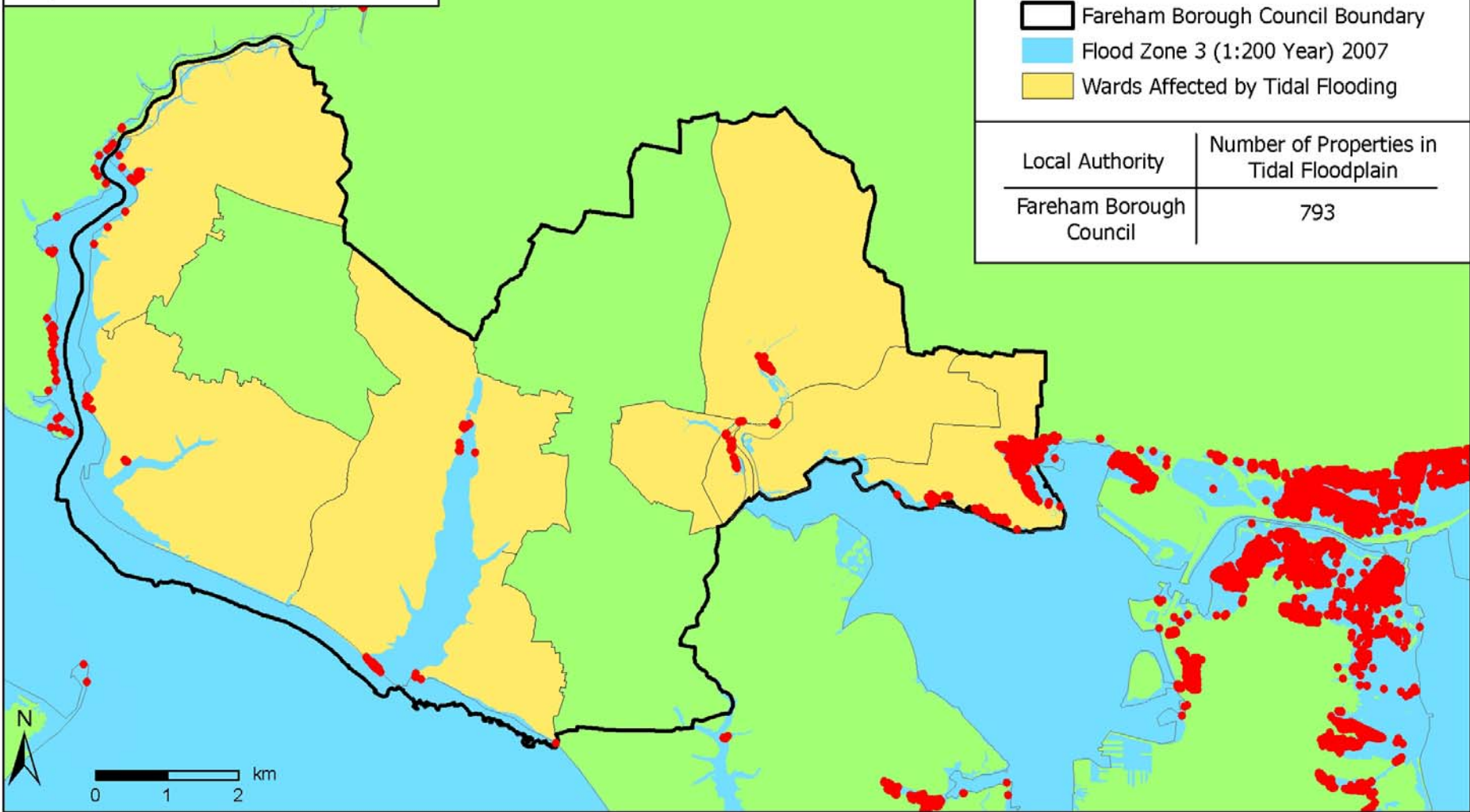

Data provided courtesy of the Environment Agency, Hampshire and West Sussex County Councils

- ◆ Properties in Tidal Floodplain
- ▭ Fareham Borough Council Boundary
- ▭ Flood Zone 3 (1:200 Year) 2115
- ▭ Wards Affected by Tidal Flooding

Local Authority	Number of Properties in Tidal Floodplain
Fareham Borough Council	1957

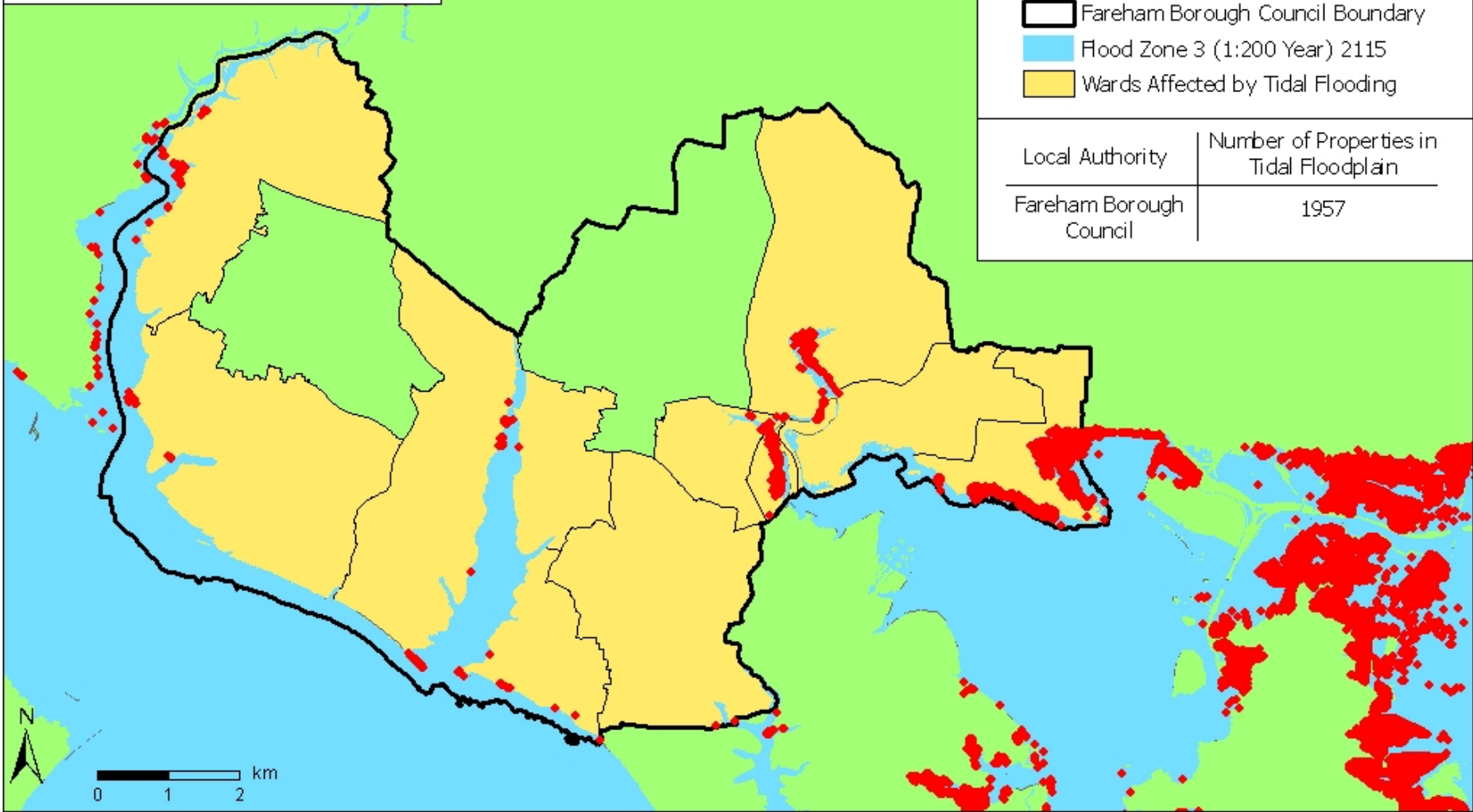

Electoral Ward	Number of properties in tidal floodplain from a 1 in 200 year event		Commercial		Residential	
	2007	2115	2007	2115	2007	2115
Fareham East	109	427	15	70	94	357
Fareham South	6	24	3	0	3	24
Hill Head	4	25	2	4	2	21
Portchester East	558	1,300	70	112	488	1,188
Portchester West	0	2	0	1	0	1
Sarisbury	33	55	16	20	17	35
Titchfield	69	96	15	16	54	80
Warsash	14	26	9	5	5	21
Stubbington	0	2	0	0	0	2



Data provided courtesy of the Environment Agency, Hampshire and West Sussex County Councils

- Properties in Tidal Floodplain
- ▭ Winchester City Council
- ▭ Flood Zone 3 (1:200 Year) 2007
- ▭ Wards Affected by Tidal Flooding

Local Authority	Number of Properties in Tidal Floodplain
Winchester City Council	4

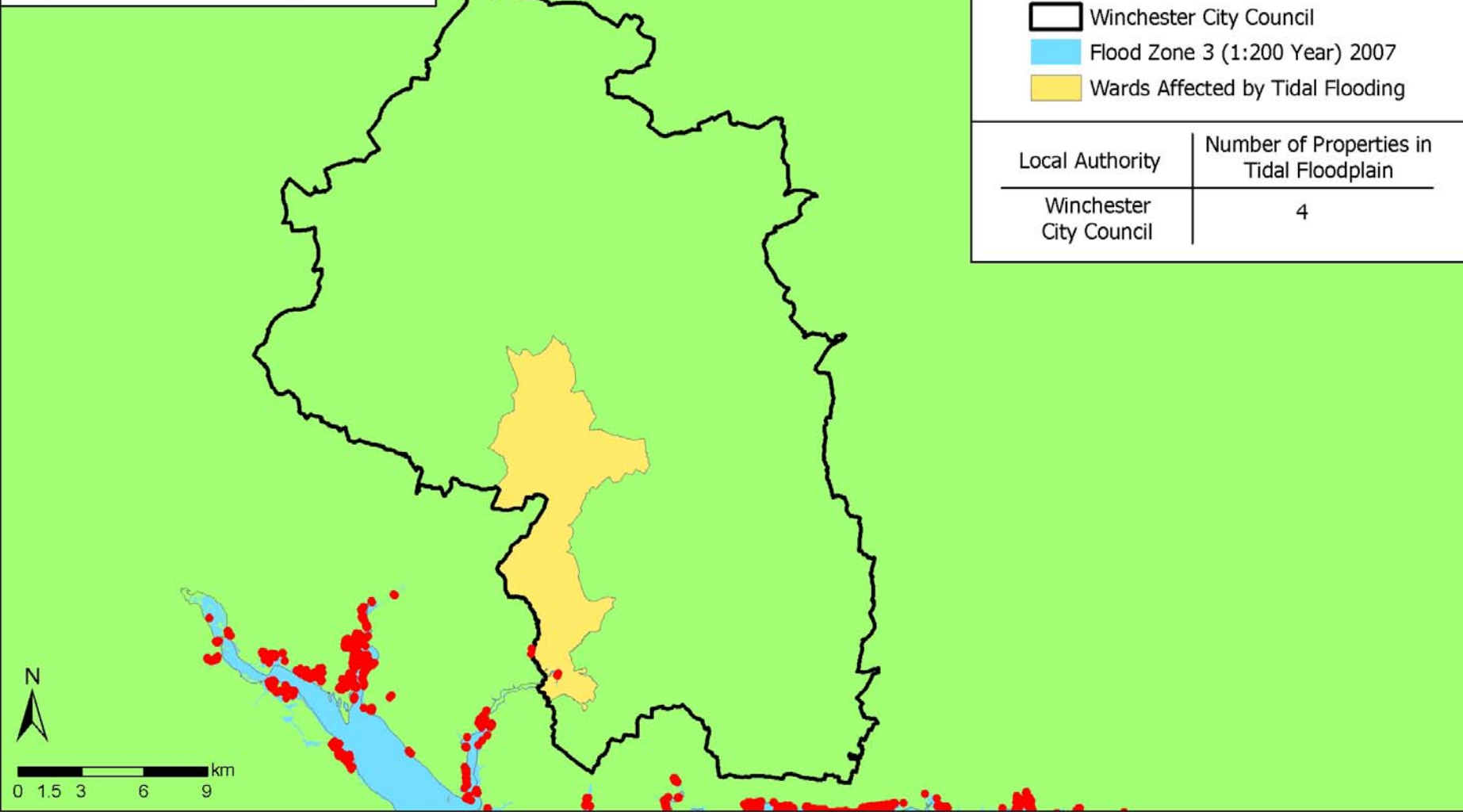

Data provided courtesy of the Environment Agency, Hampshire and West Sussex County Councils

- Properties in Tidal Floodplain
- ▭ Winchester City Council
- ▭ Flood Zone 3 (1:200 year) 2115
- ▭ Wards Affected By Tidal Flooding

Local Authority	Number of Properties in Tidal Floodplain
Winchester City Council	4

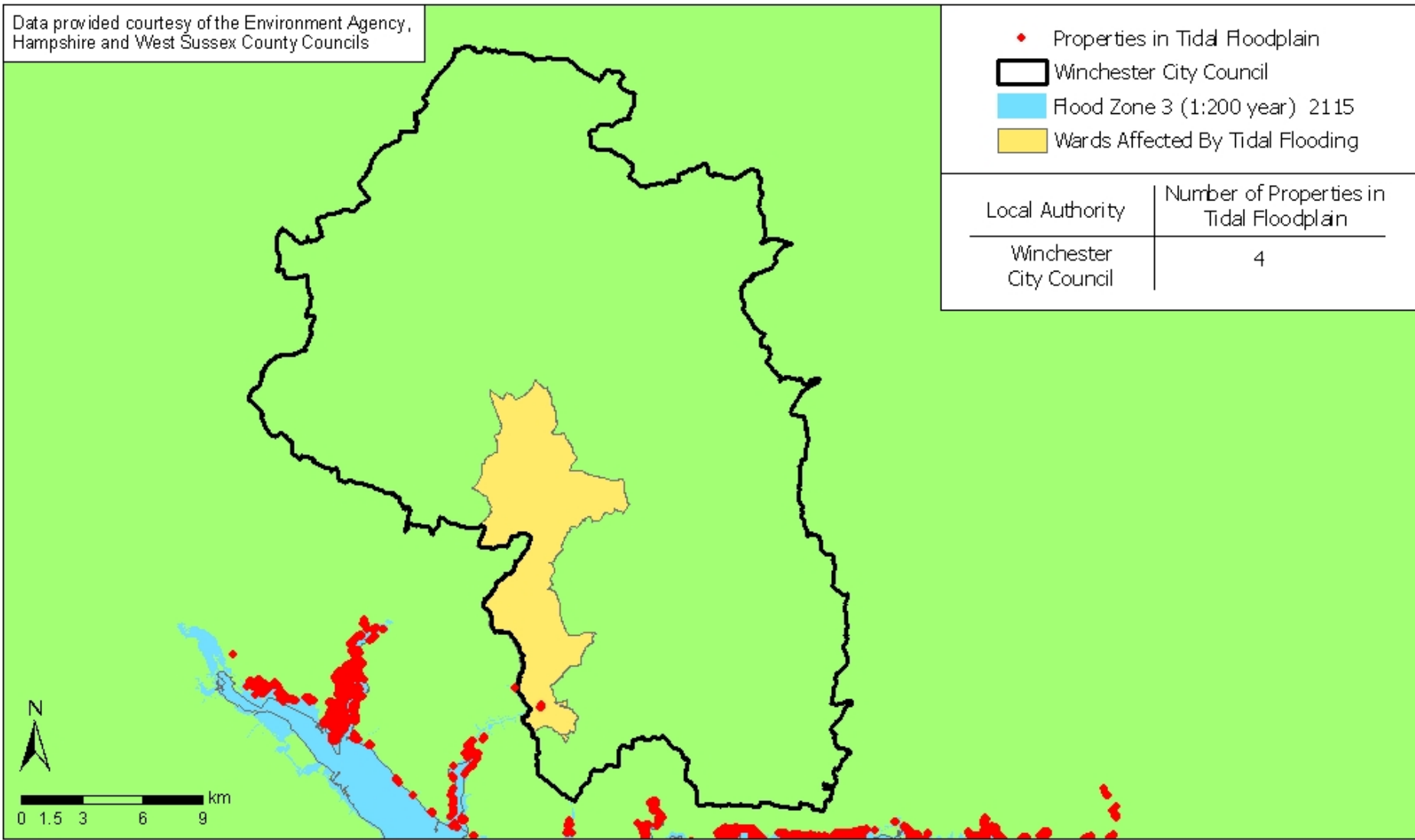

Electoral Ward	Number of properties in tidal floodplain from a 1 in 200 year event		Commercial		Residential	
	2007	2115	2007	2115	2007	2115
Owslebury & Curdrige	4	4	1	1	3	3

Data provided courtesy of the Environment Agency, Hampshire and West Sussex County Councils

- Properties in Tidal Floodplain
- ▭ Eastleigh Borough Council Boundary
- ▭ Flood Zone 3 (1:200 Year) 2007
- ▭ Wards Affected By Tidal Flooding

Local Authority	Number of Properties in Tidal Floodplain
Eastleigh Borough Council	80

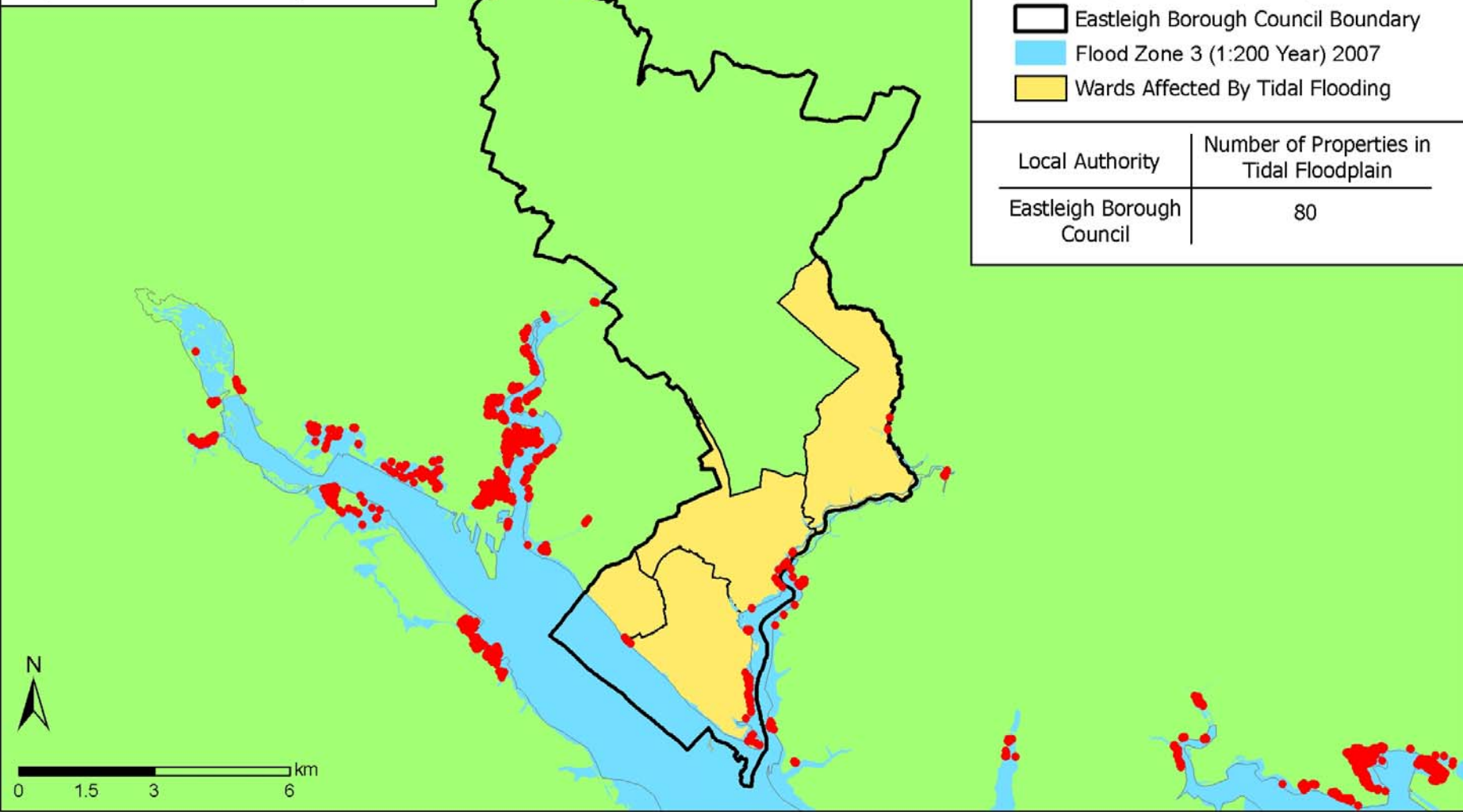

Data provided courtesy of the Environment Agency, Hampshire and West Sussex County Councils

- ◆ Properties in Tidal Floodplain
- ▭ Eastleigh Borough Council Boundary
- ▭ Flood Zone 3 (1:200 Year) 2115
- ▭ Wards Affected by Tidal Flooding

Local Authority	Number of Properties in Tidal Floodplain
Eastleigh Borough Council	104

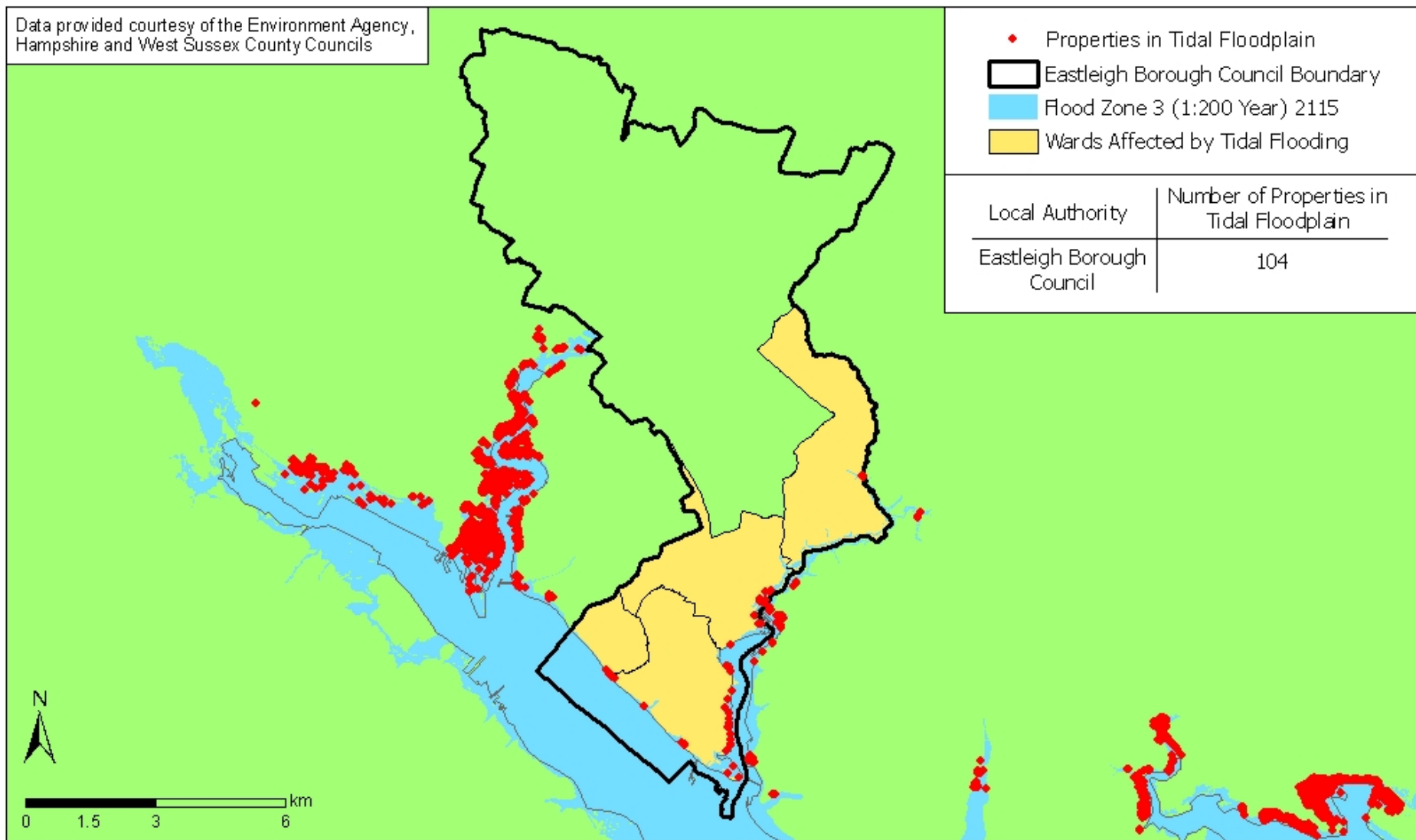

Electoral Ward	Number of properties in tidal floodplain from a 1 in 200 year event		Commercial		Residential	
	2007	2115	2007	2115	2007	2115
Botley	6	4	2	0	4	4
Bursledon & Old Netley	14	24	11	8	3	16
Hamble-le-Rice & Butlocks Heath	51	38	37	27	14	11
Netley Abbey	9	38	1	1	8	37

Data provided courtesy of the Environment Agency, Hampshire and West Sussex County Councils

- Properties in Tidal Floodplain
- ▭ Southampton City Council
- ▭ Flood Zone 3 (1:200 Year) 2007
- ▭ Wards Affected by Tidal Flooding

Local Authority	Number of Properties in Tidal Floodplain
Southampton City Council	2559

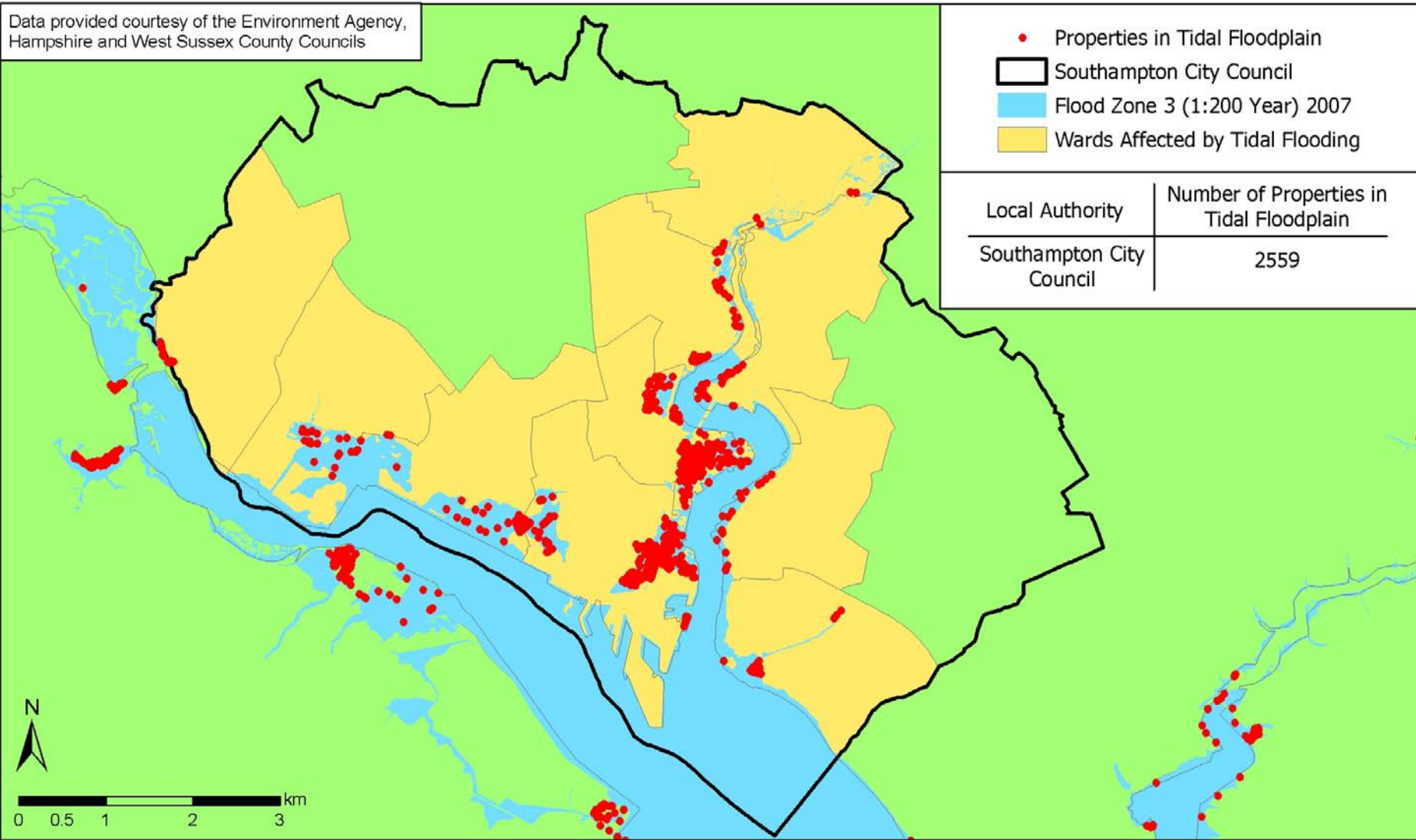

Data provided courtesy of the Environment Agency, Hampshire and West Sussex County Councils

- Properties in Tidal Floodplain
- ▭ Southampton City Council
- ▭ Flood Zone 3 (1:200 Year) 2115
- ▭ Wards Affected by Tidal Flooding

Local Authority	Number of Properties in Tidal Floodplain
Southampton City Council	7060

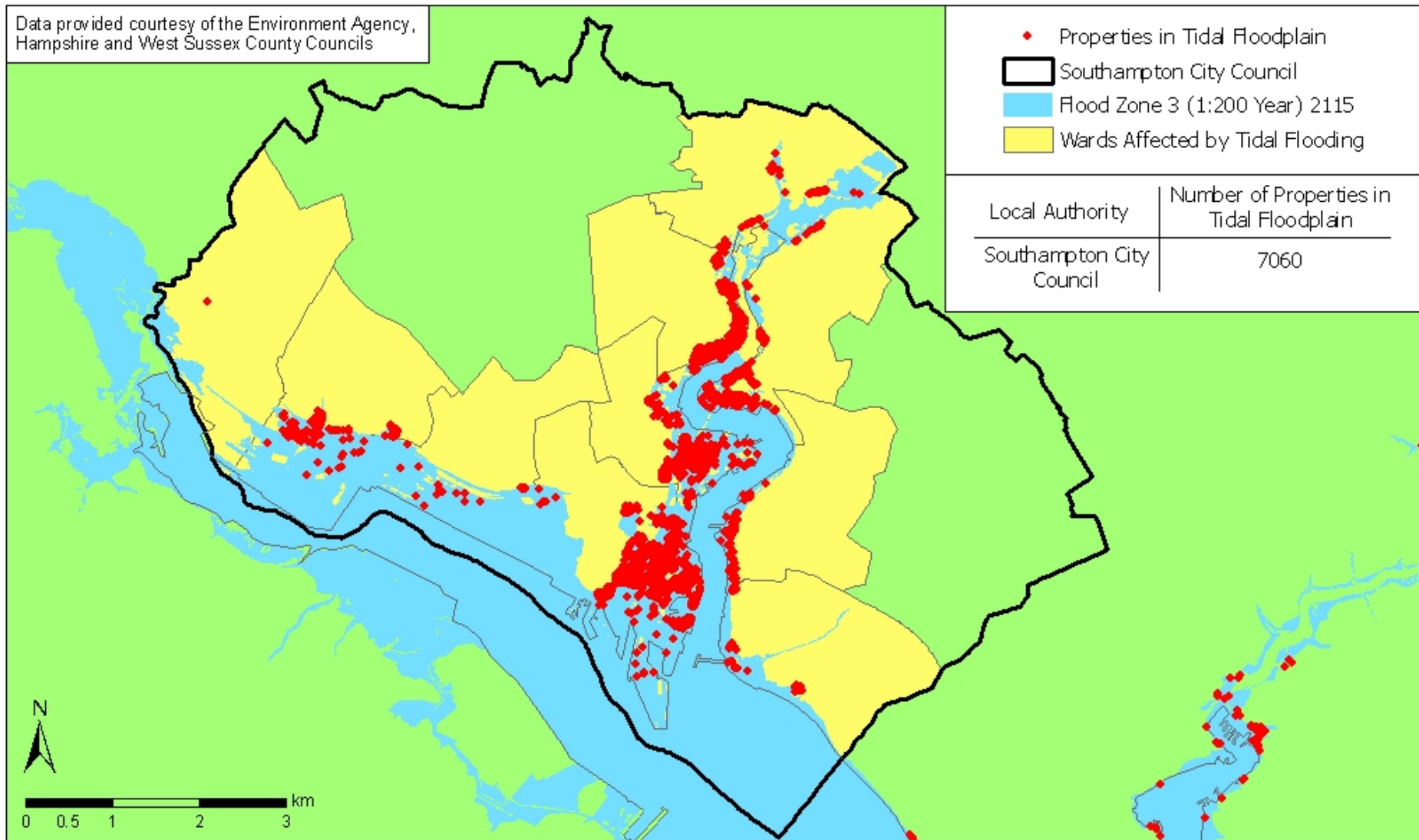



Electoral Ward	Number of properties in tidal floodplain from a 1 in 200 year event		Commercial		Residential	
	2007	2115	2007	2115	2007	2115
Bargate	1,110	3,648	204	505	906	3,143
Bevois	853	1,070	198	145	655	925
Bitterne Park	310	578	205	43	105	535
Freemantle	22	39	21	36	1	3
Millbrook	28	229	23	95	5	134
Peartree	24	158	14	37	10	121
Portswood	101	766	9	39	92	727
Redbridge	27	295	3	2	24	293
Swaythling	6	187	5	9	1	178
Woolston	78	90	2	2	76	88

Local Authorities	Number of properties in tidal flood-plain from a 1 in 200 year event		Commercial		Residential	
	2007	2115	2007	2115	2007	2115
Chichester District	2,404	5,140	91	174	2,313	4966
Havant Borough	1,171	3,382	61	136	1,110	3,246
Portsmouth City	15,217	29,241	1,142	1,668	13,900	27,573
Gosport Borough	810	4,203	53	298	754	3,905
Fareham Borough	793	1,957	127	228	660	1,729
Winchester City	4	4	1	1	3	3
Eastleigh Borough	80	104	51	36	29	68
Southampton City	2,559	7,060	684	913	1,875	6,147
Test Valley Borough	0	0	0	0	0	0
New Forest District	1,100	2,826	205	391	895	2,435
<b>Total</b>	<b>24,138</b>	<b>53,917</b>	<b>2,422</b>	<b>3,845</b>	<b>21,931</b>	<b>50,072</b>